

Paradise Ridge Community Center-A Sneak Peak

Future Home of

Paradise Community Center

paradisecommunitycenter.org

Find us on: **facebook.** Paradise Community Center

 paradisecommunitycenter@yahoo.com



Mission pre-Camp fire: To provide a center for various senior services through which senior citizens in the Paradise and Upper Ridge area may continue to enhance their well being, meet their needs for services, and through which their experiences, knowledge and energies can be used to benefit the Paradise area.

The center provided information and referral services through which seniors and others may receive guidance in financial, employment, legal, health and social activity concerns.

We have legally changed our name to Paradise Community Center. Our new mission statement is:

A Place for Everyone – Our mission is to promote a sense of community by providing a center that is available for cultural, social, health educational and recreational services to the community. Paradise Community Center strives to create a space that feels welcoming, safe and accessible to all who use it.

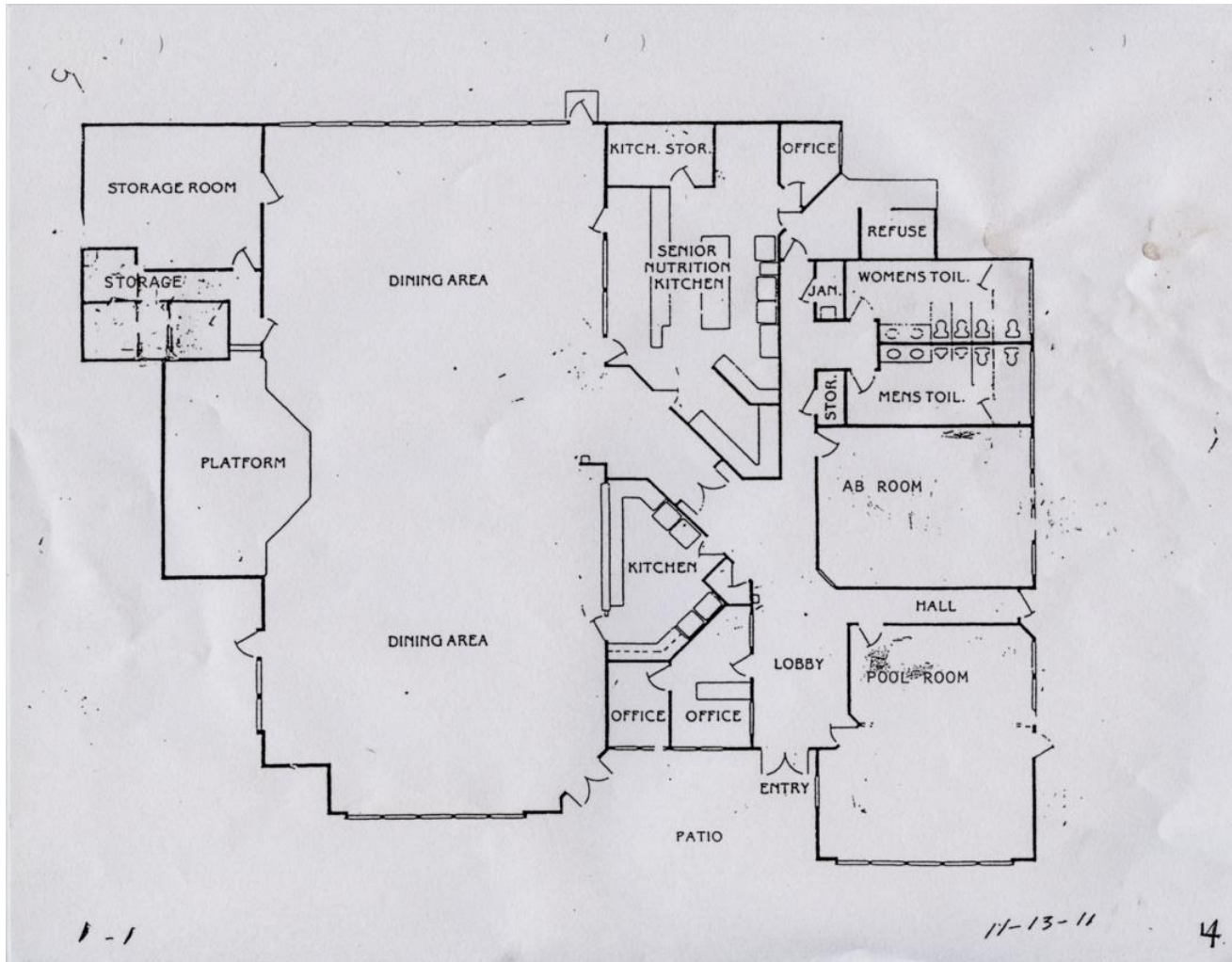

Pre-fire Senior Center Interior Layout



PARADISE Ridge

Senior Center

Become a
member today



New Paradise Ridge Community Center Layout

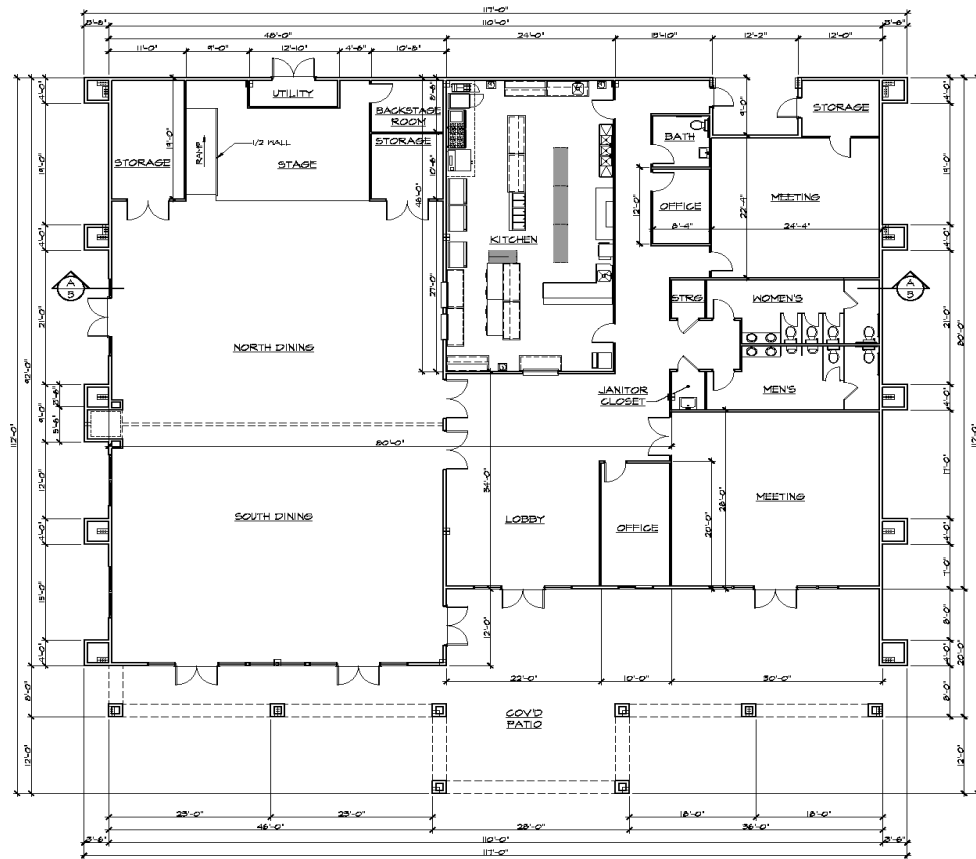

FLOOR PLAN 1/8" = 1'-0"

AREAS:	
BUILDING AREA:	9266 SQ. FT.
COV. PORCH AREA:	2070 SQ. FT.

Sheet	1
Date	
Scale	

GREGORY A. PEITZ
ARCHITECT
 3838 Lindero Ave. Chico, CA. 95926 (530) 894-5719
 Email: gregpeitz@peitzhal.net

COMMUNITY CENTER
 FOR: NVBS
 AT: 8777 NUNNELLY RD. PARADISE, CA
 APN: 053-120-085



NVBS
 COMMUNITY
 CENTER

DATE: 08PT 2023
 DRAWN BY: SP
 CHECKED BY: ATB
 DATE: 23-01-07

1

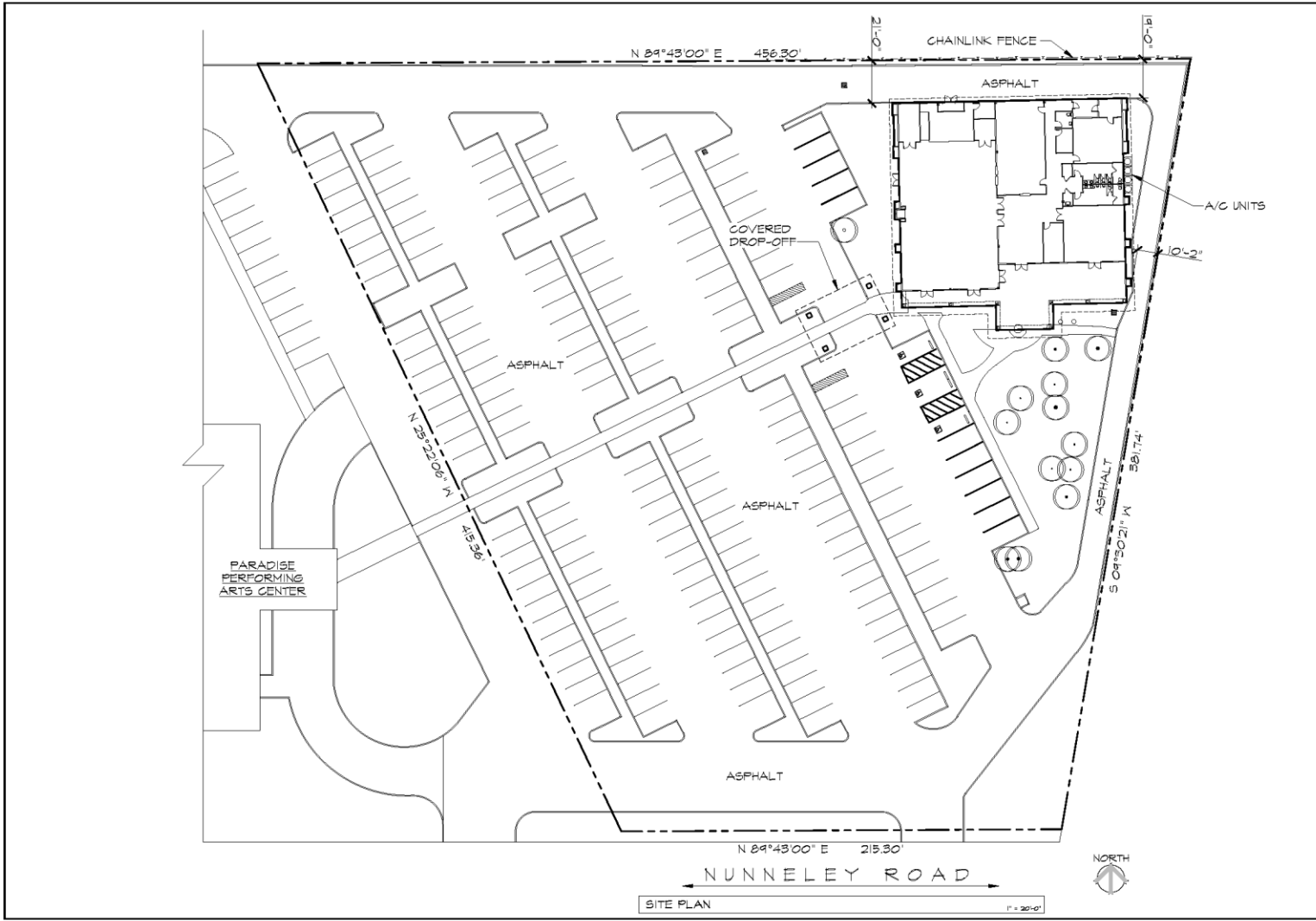

SITE PLAN 1" = 30'-0"

GREGORY A. PEITZ
 ARCHITECT
 383 Bilo Linda Ave. Chico, CA. 95926 (530) 894-5719
 Email: gpeitz@highland.net

NVBS PCC
 FOR: NVBS
 AT: 877 NUNNELEY ROAD, CHICO, CA
 APN: 053-120-085



NVBS
 PCC

DATE: 03/20/25
SCALE: AS SHOWN
PROJECT: 25-010, ATB
Sheet: 25-010
Scale: 1" = 30'-0"











Past and Potential Rental Income

OUR WEEKLY SCHEDULE WAS FULL OF MANY DIFFERENT TYPES OF RENTALS

Card And Game Room Rentals

Quilters

Bingo

Cribbage

Mah-jong





Pool And Billiards



A white calculator is placed on a spiral-bound notebook with a teal cover. The notebook is open, showing several pages. To the right of the calculator is a teal folder. Below the spiral notebook is a brown notebook. The background is a dark blue gradient with a red square in the top right corner. The text "Computer and Tax Assistance" is overlaid in white, bold font.

Computer and Tax Assistance



Passages Legal and Tax Assistance

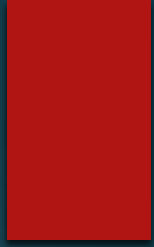

Health And Welfare

**Zumba, Yoga,
and exercise
classes were
very popular
and a good
source of
income**





Zumba
Weight Watchers
Yoga
Hi-Cap
Blood Pressure
Testing



Additional Rental Income



TopCats Fundraiser

Anniversaries



The invitation features a decorative border of gold ribbons and stars. At the top center, the number '50' is written in large, ornate gold letters, with 'GOLDEN YEARS' written in smaller gold letters below it. The text is arranged in a central column, flanked by two circular photographs of the couple. The top photo shows the couple in formal attire, and the bottom photo shows them in wedding attire. The text is as follows:

*You're Invited To Join Us For
Our 50th Wedding Anniversary
Dinner Party*

Saturday, October 27, 2018 5-8pm
Paradise Senior Center
877 Nunnelley Rd
Paradise, CA 95969

R.S.V.P. To Christina Shores
cmshores213@gmail.com

*No Gifts
Please
Bring Your
Favorite
Beverage*

Weddings and Receptions





Church Services





This Photo by Unknown Author is licensed under [CC BY-SA](https://creativecommons.org/licenses/by-sa/4.0/)

Kitchen Rentals



Retirement
Parties
Birthdays
Promotion
Ceremonies

Gun Safety Classes





Professional Organizations Rentals

- 
- ▶ Son's of Italy
 - ▶ Boys Scouts of America
 - ▶ Rotary
 - ▶ Town of Paradise
 - ▶ Paradise Police Dept.
 - ▶ Butte County Sheriff's
 - ▶ Paradise Community Chorus
 - ▶ Paradise Genealogy Society
 - ▶ Ridge Presbyterian Church

Parking Lot Rentals





New Rental Opportunities

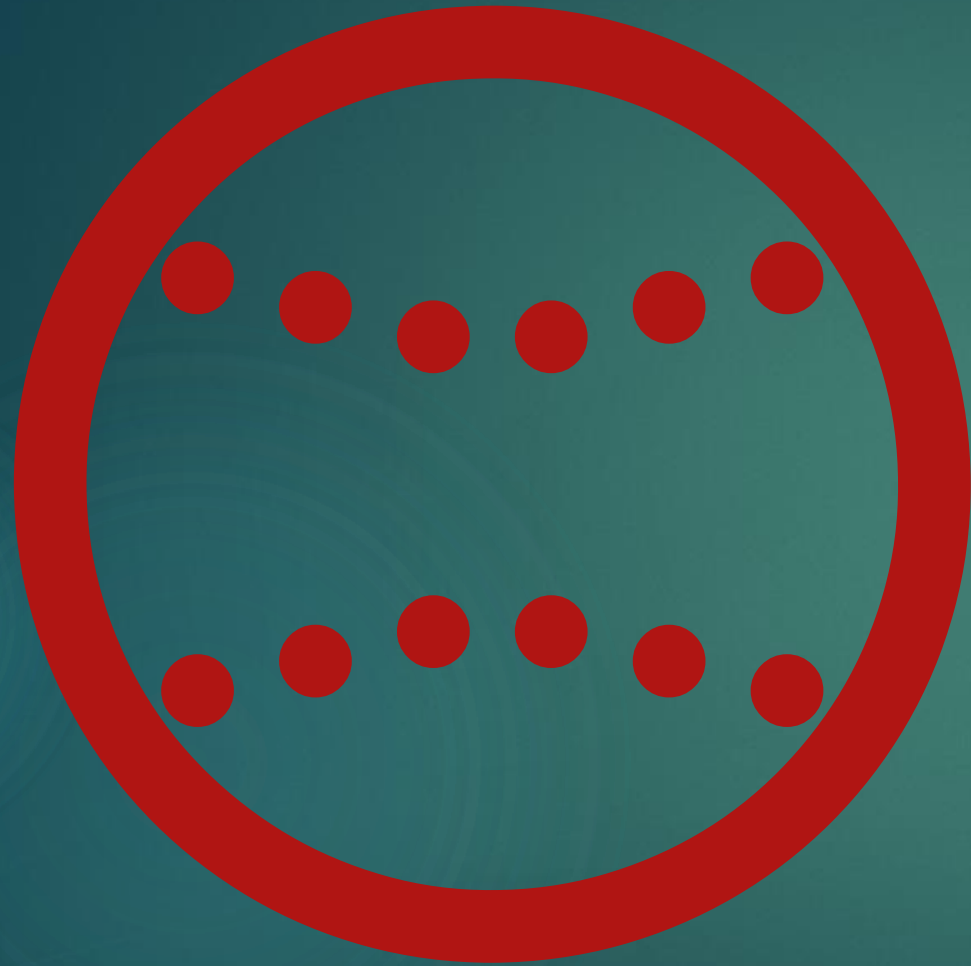

Pickle Ball

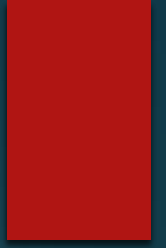

Indoor Games

▶ Regulation
Corn Hole
Tournaments



Fundraisers



The Paradise Senior Center

Is Looking For Helping
Hands To Volunteer At
The Senior Center &
Thrift Store. Drop By
Our Office at 877
Nunnelley Rd. & Pick Up
An Application Today

**Or Call 530.877.1733 For
Additional Information**

We  **Volunteers**

**VOLUNTEERS
NEEDED!**



LETHAL LUAU

MURDER MYSTERY

Wiki-Wiki!

AND DINNER

SATURDAY SEPTEMBER 19TH, 2015

DOORS OPEN AT 5:00 - DINNER SERVED AT 6:00

**TICKETS ARE \$20 AND CAN BE PURCHASED AT
THE SENIOR CENTER OFFICE**

HURRY THIS EVENT WILL SELLOUT QUICKLY

**COME DRESSED IN YOUR FINEST
HAWAIIAN ATTIRE AND GUESS WHO DONE IT**

A PARADISE SENIOR CENTER FUND RAISER

777 NUNNELEY RD. PARADISE ISLAND

530.677.1733

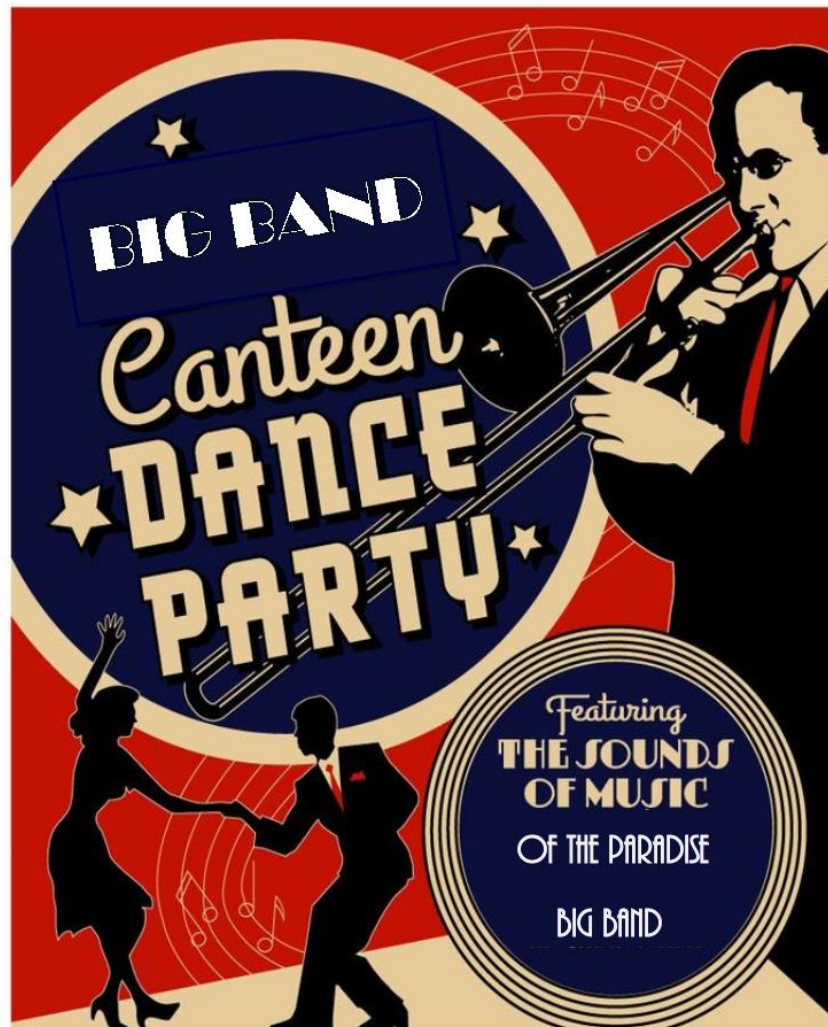

SUNDAY, SEPTEMBER 24, 2017

7:00PM-9:00PM

TICKETS \$ 10

B.Y.O.B.

SODAS &
SNACKS ON SALE

Paradise Senior Center Presents
MARCH MADNESS
WABCH WADNESS

Trinkets, Treasures & Collectibles Faire

Saturday, March 10th

9am to 3pm

Free admission



Featuring Vendors Selling Goods From:
LulaRoe Clothing • Wood Working •
Fairy Dolls • Aoon Products • Rodan &
Fields Skin Care • Tye Dye Clothing •
Scentsy Candles • Gourmet Cookies •
Crochet & Knitted Items • Beaded • Rock &
Stone Jewelry • String Art • Purses •
Fairy Dolls • Baskets • along with
Glassware, Books, Buttons, Clothing,
Fishing Items
& Much Much More

Paradise Ridge Senior Center

877 Nunneley Rd. 877-1753

Paradise Senior Center
Presents

Murder
Mystery
Dinner Theatre

Sunday October 22, 2017

Early Bird Ticket Price
\$25 Through September 30th
\$30 October 1st Through Day of Performance
Get Your Tickets TODAY!
Charge by phone & we'll hold them for you
Call 877-1733

Reserve a
table for 8 For
Your Group

Wine &
Beer On
Sale

Guess Who Killed
Harry Hops & Win A
Nice Gift For Your
Table



Doors Open at 5:00pm
Dinner Served at 6:00pm
Murder Mystery to Follow

This is a Major Fundraiser Supporting
The Paradise Ridge Senior Center



Paradise Senior Center
presents
The Paradise



50/50

Drawing

**Bring Your
Own
Alcoholic
Beverage**

Valentine Concert & Dance

Sunday, February 12, 2017

7:00-9:00pm

**Come enjoy the Big Band Sound Right Here on Our
Stage At the Paradise Senior Center**

Tickets sold at the door for Just \$10



Monthly Newsletters



▶ **Mark Thompson**
Financial Advisor

Direct: 530.520.5134 | Office: 530.809.2748 | Fax: 530.809.2748
CA Ins. Lic.#OE24299
2619 Forrest Ave., Suite 140, Chico, CA 95928
Mark.Thompson@QuestarCapital.com | TLI-WM.com

INJURED IN AN ACCIDENT??

FREE CONSULTATION: 877-2500

Protect yourself: *call me first!!*

**Do not give ANY recorded statement
to ANY insurance company;**

It will only be used against you!

30 years experience.

Millions of dollars collected for injury victims.

Former insurance company lawyer.

Joseph W. Baggett

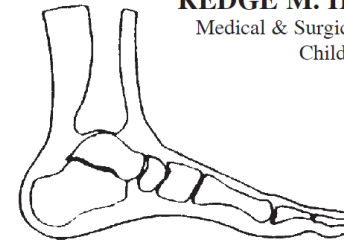

REDGE M. HAWKLEY, D.P.M.

Medical & Surgical Specialists of the Foot
Children & Adults

Appointments
872-3038

Ponderosa Professional Center
7062 Skyway • Paradise, CA • 95969

Newsletter Ad Income

June's Events
at a Glance



NEW! Computer Class
June 8th & 22nd 2-3pm

**NEW!! POOL TABLE hours!! Check
the enclosed flyer insert for schedule!!**

Yoga

Mondays 11am - 12pm
Wednesdays 11am - 12pm
Fridays: 11-15
(except 1st Friday of the month)

Bingo

Mondays 1:00pm - 3pm

Love To Quilt

Tuesdays 10:00-4:00pm

Movie Day

Tuesdays 2pm
(See page 3 for titles)

Ballroom Dance Class

Tuesdays 6:30pm

Cribbage

Wed 4pm-5pm
Thu 6:00pm

Zumba Gold

Mondays/Wednesdays 3:30pm-
4:15pm
Fridays 10am - 10:45am

Mahjong

Cancelled till July!

Pinocle

Fridays 1:15pm-3:45pm

Ridge Quilters

June 4th, 9:30am Board Meeting
June 7th, 14th, 21st and 28th @
10am, Drop Ins
June 19th 9-12pm General
Meeting
No June Workshop!

Blood Pressure

June 15th 9:30am

RACSC Board Meeting

June 11th, 3:00pm

HICAP by appointment only
898-6716.

(See available dates on Calendar)

Membership Dues are
\$30 Single & \$40 Double

PARADISE RIDGE 877 Nunneley Rd. 530-877-1733

Senior Center News

Official Newsletter of the Ridge Area Coalition of Senior Citizens

Volume XXIII Issue 6

June 2018

FREE

Spring Fling Is Here

The Senior Center will be featuring our
SPRING FLING

Trinkets, Treasures & Collectibles Faire on
Saturday, June 23rd

From 9am to 3pm.

Tables are \$25 which includes one (8ft) table
& (2) chairs provided by the Center.
There will be *raffle prizes* & a 50/50
drawing as well as a small snack bar with
goodies for purchase.

Admission is free to the public..

Sell your wares, crafts & items inside in our
spacious big room!

This is not just open to vendors, it is also open
to *upscale* thrift & yard sale items. (all sale
items will be vetted)

Sellers can begin setting up at 7:30am and
will be responsible for their own sales & table
area, as well as clean-up. Rolling racks,
boxes, tubs or displays can also be used, as
long as they do not block aislesways. Tables
are on a pre-paid basis, so reserve your table
(s) now!!

No refunds for cancellations.

This is a fundraiser for the Senior Center.

*Sellers are asked (not required) to donate an
item for the raffle. All proceeds for this event
from the table rentals, snack bar, raffle &
50/50 to benefit the Senior Center.

Help support our fundraiser by reserving/
purchasing your table (s) now!! The Center
will advertise on social media as well as PSAs
throughout Butte County, as well as posters
throughout Paradise and Magalia.

Call the office at 530-877-1733.

Ask for Leanne to get more information



Come to the Paradise Ridge Senior
Center Stage on Sunday, July 8, 2018



As we all know scams of all kinds and types
have been around for years. However, with
the inception of the World Wide Web and
Social Media scams are popping up
everywhere. If we're not receiving scams
on the Internet, it's on the telephone.

The Senior Center is very interested in
sharing any stories you may have with our
members. We would like to know if you as
members have ever been the target of a
scam, either lately or in the past and if you
fell for it and the consequences.

Once we hear from you, we will share your
story in a future issue to alert others of the
pitfalls and how to avoid them.

Please either call our office at 877-1733 or
email us at paraseniocntr@yahoo.com.
You can also write to us at Paradise Ridge
Senior Center, 877 Nunneley Rd., Paradise,
CA 95969.

We would like to thanks you in advance for
sharing any stories you may have.

If you would like to remain anonymous,
please let us know and will abide by your
request

June 2018

Sun Mon Tue Wed Thu Fri Sat

The next Bazaar & Craft Faire, 'Spring Fling' will be held on Saturday, June 23rd from 9-3pm. Tables will be \$25. There will be a small snack bar with raffle prizes. Call 877-1733 for more details.

Computer Class to be held Fridays June, 8th & 22nd 2:00-3:30pm. No need to sign up. Just show up.					1	Zumba Gold 10am NO Yoga Pinochle 1:15pm	2	
3	4 Quilters Board Meeting 9:30am Yoga 11am HiCap 9am Bingo 1:00pm Zumba Gold 3:30pm NA 7pm	5 Love to Quilt 10-4:00pm Movie Day 2pm Ballroom Dance Class 6:30 Voting 6am-7pm	6 Yoga 11:00am Cribbage 1:00pm Zumba Gold 3:30pm	7 HiCap 1-3 pm Quilters 10-12pm Weight Watchers 7:30, 9:30 & 5:15pm Para Pine Peggys 6:00pm	8	Passage Legal Assn. 9am Zumba Gold 10:00am NARS Computer Class 2:00-3:00pm NO NARPE Yoga 11:15 Pinochle 1:15pm Cribbage Tournament	9	Cribbage Tournament
10	Cribbage Tournament	11 Yoga 11am HiCap 9am Bingo 1:00pm RACSC Board 3PM Zumba Gold 3:30pm NA 7pm	12 Love to Quilt 10am-4:00pm Movie Day 2pm Ballroom Dance Class 6:30pm HiCap 1-3	13 Yoga 11:00am Cribbage 1:00pm Zumba Gold 3:30pm	14 Weight Watchers 7:30, 9:30 & 5:15pm Genealogical 3pm Para Pine Peggys 6PM Flag Day	15 Blood Pressure 9:30am Zumba Gold 10am Yoga 11:15am Pinochle 1:15pm	16	
17	Private Party HAPPY FATHER'S DAY!	18 Yoga 11am Bingo 1:00pm Zumba Gold 3:30pm NA 7pm MTN Oaks 7pm	19 Quilters 9-12 Love to Quilt 10am-4pm Movie Day 2pm Ballroom Dance Class 6:30pm SOI Dinner 6pm	20 Yoga 11am Cribbage 1pm Zumba Gold 3:30pm	21 Weight Watchers 7:30, 9:30 & 5:15pm Quilters 10:00am Para Pine Peggys 6pm	22 Zumba Gold 10am Yoga 11:15am Pinochle 1:15pm Computer Class 2:00-3:00pm	23	Spring Fling Bazaar 9-3
24	24 Bingo 1:00pm Yoga 11am Zumba Gold 3:30pm NA 7pm Mt Oaks 7pm	25 Love to Quilt 10am-4pm Movie Day 2pm Ballroom Dance Class 6:30pm	26 Yoga 11am Cribbage 1pm Zumba Gold 3:30pm	27 Weight Watchers 7:30, 9:30 & 5:15pm Quilters 10-12 Para Pine Peggys 6pm	28 Zumba Gold 10am Yoga 11am Pinochle 1pm	29	30	

The Last Newsletter Prior To The Camp Fire

HIGHLIGHTS OF THE MONTH!

POOL TABLE hours! Check with the main office for Pool schedule!

Yoga
Mondays 11am - 12pm
Wednesdays 11am - 12pm
Fridays 11-12
(except 1st Friday of the month)

Bingo
Mondays 1:00pm - 3pm

Love To Quilt
Tuesdays 10:00 - 4:00pm

Movie Day
Tuesdays 2pm
(See page 3 for titles)

Ballroom Dance Class
Tuesdays 6:30pm

Cribbage
Wed 1pm-3pm
Thu 6:00pm

Zumba Gold
Mondays/Wednesdays
3:30pm - 4:15pm
Fridays 10am - 10:45am

Mahjong
Thursdays at Noon

Pinochle
Fridays 1:15pm-3:45pm

Ridge Quilters
November 9th Board Meeting 10am
November 1st, 8th, 15th & 29th @ 10am, Drop Ins
November 20th 9-12pm
General Meeting
No Workshop in November

Ridge Presbyterian Church Service
Sundays 10:30am-1pm

Blood Pressure
November 9th 9:30am

RACSC Board Meeting
November 12th 3:00pm

HICAP by appointment only
858-6716
(See available dates on Calendar)

Membership Dues
are \$30 Single &
\$40 Double

PARADISE RIDGE 877 Nunneley Rd. 530-877-1733

Senior Center News

Official Newsletter of the Ridge Area Coalition of Senior Citizens

Volume XXIII Issue 11 November 2018 FREE



"The Best Christmas Ever!" is the theme of this year's Paradise Community Chorus Christmas concert, and your joining us will almost certainly guarantee that we all have the best Christmas yet! Here's why:

The Paradise Community Chorus, under the direction of Sam Gronseth, is comprised of people from your community ranging in age from 11 to 90! (We can all relate to that!)

We'll be joined by the Paradise High School Choral, the Paradise Charter Middle School, and the Butte College Chorus! Each group will have its own repertoire of songs, but we will also combine our groups together for several songs, too! What a glorious sound that will be! Some of the songs will be traditional favorites, but there are a few newer songs (such as "Believe" from "The Polar Express") interspersed, too.

Santa will be visiting for one hour before each performance, so be sure to bring the kids! Did you know that children 12 and under are free with a ticketed adult?! So bring as many children as you like!

Restaurant Specials: As in the past, your concert ticket or ticket stub will get you a discount at several area restaurants before or after the concerts. Make a night of it—Dinner and a Show! Wow, what fun!

Tickets, which will be available from Chorus members, at the door, and at the following ticket outlets-- PostNet, Back at the Ranch, Fuller's Flowers, PIP, and Magalia's Whisker Pines pet store-- are still only \$10. (And don't forget, children as old as 12 are free!!!)

Be sure to join us for a beautiful kick off to the Christmas season with the Paradise Community Chorus concert, "The Best Christmas Ever!"

Where: Paradise Performing Arts Center

When: Sat., Dec. 1, 7:00 pm (Santa 6:00-6:45 pm)
Sun., Dec 2, 3:00 pm (Santa 2:00-2:45 pm)

SPONSORS
WELCOME

BENEFACTORS:

Your Name Could Be Here!

PLATINUM: \$2,000
TO 10,000

GOLD: \$1,000 TO
1,999

SILVER: \$500 TO \$999

COPPER: \$250 TO \$499

BRONZE: \$50 TO \$249

**Please consider
becoming a
benefactor and
supporting The
Paradise Ridge
Senior Center**

► As the rapidly growing Town of Paradise continues to recover, The Paradise Community Center will be a welcome venue providing a place for community events and services. The brand new facility has been designed to meet the many needs of our community.

